SUPERSEDES PART OF L.T.O. 93/75

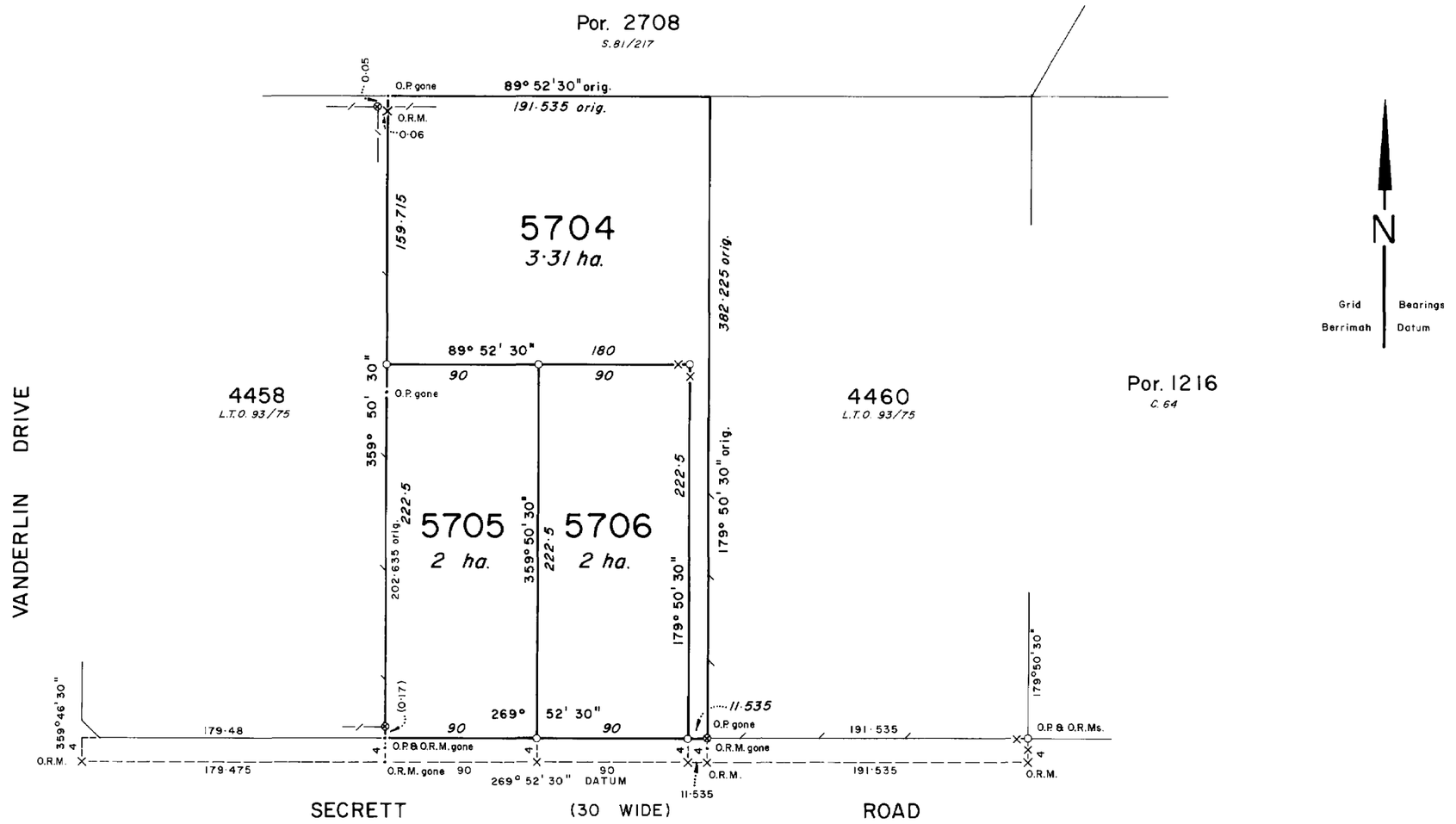

NOTE: Reference marks are at one metre unless otherwise shown

Metres 50 0 50 100 150 200

SURVEYOR'S CERTIFICATE

I, John Yow Kiew Liew
hereby certify that the survey represented on this plan was carried out by me or under my supervision and was completed on 19 July 2003
and that this survey has been executed in accordance with the Licensed Surveyors Act and the Directions thereunder.

Licensed Surveyor — Date 19.8.2003

L.T.O. REGISTRATION

Lodged on ..... at .....
Instrument Number .....
Registered on ..... at .....
by me .....
Registrar-General

CONSENT OF PROPRIETOR OF REGISTERED INTEREST(S)

Consent is hereby given to the proposed subdivision as depicted hereon.

Signed .....

SUBDIVISION APPLICATION TO THE REGISTRAR-GENERAL

I/We hereby apply, pursuant to section 51 of the Land Title Act, for issue of new titles in accordance with the subdivision hereon.

Executed for and on behalf of:

L. Makrylos Nominees Pty. Ltd. (ACN 009 607 765)

Leo Makrylos (Dir.) Date 19.8.03

Fredo Makrylos (Dir.) Date 19.8.03

Registered Proprietor(s)

C.T. Volume 469 Folio 060

SURVEY APPROVAL

I, Garry James West, the Surveyor-General, being satisfied that part 5 of the Planning Act has been complied with:

(i) approve the survey under section 49 of the Licensed Surveyors Act,

(ii) acknowledge, on behalf of the Service Authorities designated the vesting of the Service Easements shown hereon; and

(iii) accept, on behalf of the Service Authorities specified, the land designated as roads or reserves hereon vested pursuant to section 64 of the Planning Act and section 7 of the Control of Roads Act.

Surveyor-General — Date 24/06/04

SECTIONS 5704 TO 5706
SUBDIVISION OF SECTION 4459
HUNDRED OF BAGOT

Drawn by	Map Reference	SCALE
B.T.D. 13·08·2003	Darwin 2500 Sheets 33·25 & 34·25	1:2000
Examined by P.A. Linnell 22.6.04	AZIMUTH Assumed from L.T.O. 93/75 Observed at	L.T.O.2003/073