

Supersedes Part of A667

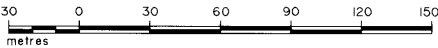
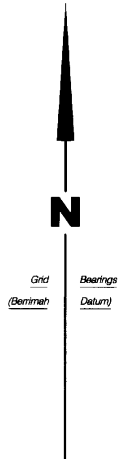
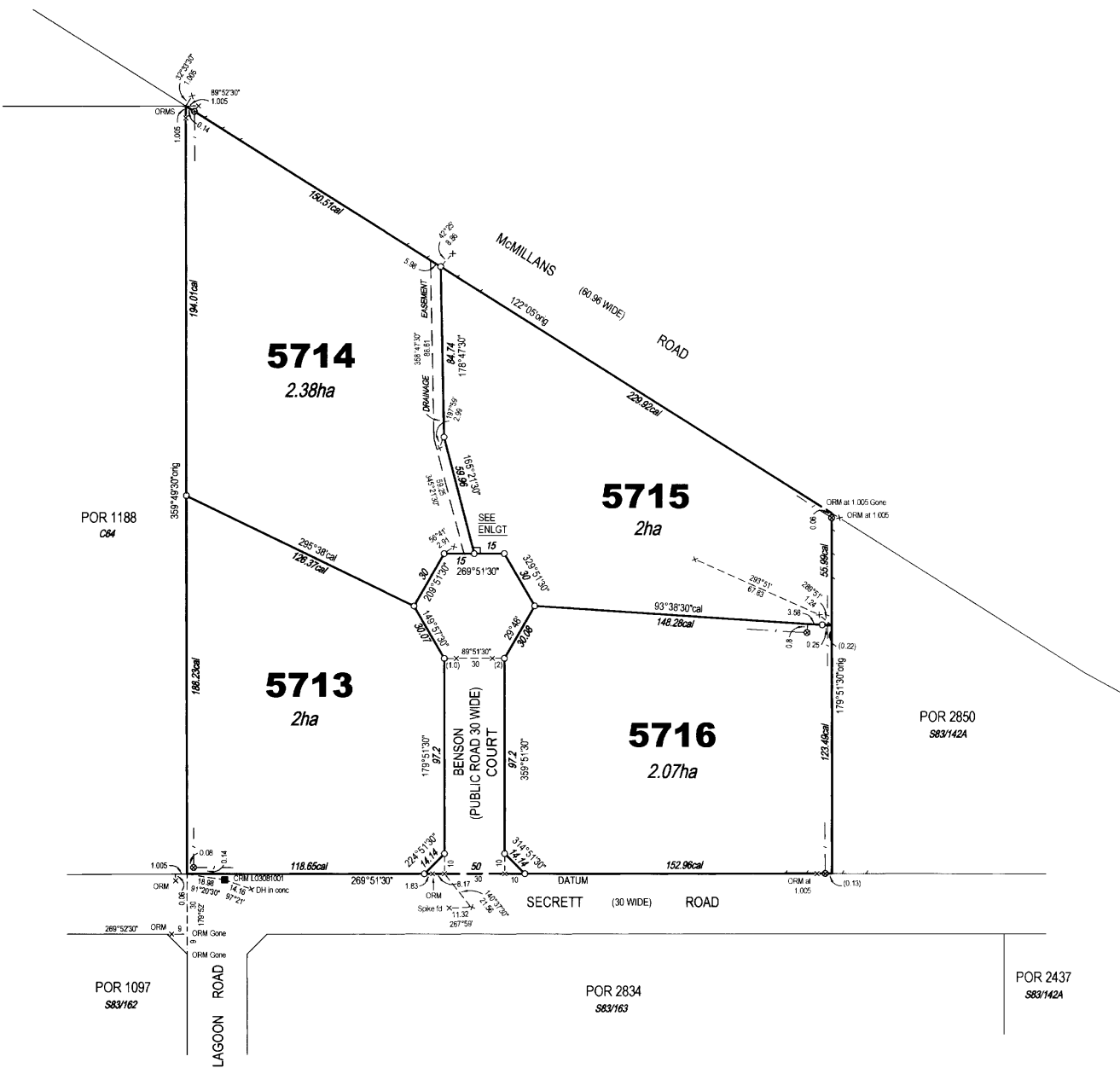
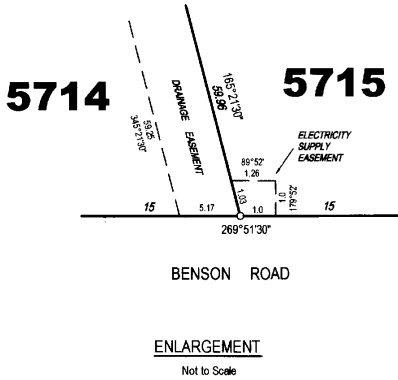

SURVEYOR'S CERTIFICATE
I, Keith Leslie Schulz
hereby certify that the survey represented on this plan was carried out by me or under my immediate supervision and was completed on 1/10/04 and that this survey has been executed in accordance with the Licensed Surveyors Act and the directions thereunder.

Keith Leslie Schulz
Licensed Surveyor

3/11/04
Date

L.T.O. REGISTRATION
Lodged on at
Instrument Number
Registered on at
by me
Registrar-General

CONSENT OF PROPRIETOR OF REGISTERED INTEREST(S)
Consent is hereby given to the proposed subdivision as depicted hereon.
Signed *[Signature]* *[Signature]*
National Australia Bank Limited
Under P.A. 243786
Witnessed by:
[Signature]
Brendan Kunkle
Commissioner of Titles NT
C.O. 87437473

SUBDIVISION APPLICATION TO THE REGISTRAR-GENERAL
We hereby apply, pursuant to section 51 of the Land Title Act for issue of new titles in accordance with the subdivision hereon.
Signed *[Signature]* *[Signature]*
Kelly Leanne Fullwood Brad James Fullwood
Executed for and on behalf of Economy Homes (NT) Pty Ltd (ACN 056 789 854)
[Signature]
Roy Melford Hills (director)
[Signature]
Margaret Mora Hills (director)
Registered Proprietor(s)
C.T. Volume 548 Folio 078

SURVEY APPROVAL
I, Garry James West, the Surveyor-General, being satisfied that Part 5 of the Planning Act has been complied with:
(i) approve the survey under section 49 of the Licensed Surveyors Act;
(ii) acknowledge, on behalf of the Service Authorities designated, the vesting of the Service Easements shown hereon; and
(iii) accept on behalf of the Service Authorities specified, the land designated as roads or reserves hereon vested pursuant to section 64 of the Planning Act and section 7 of the Control of Roads Act

[Signature] 29/04/05
Surveyor-General Date

SECTION 5713 TO 5716
SUBDIVISION OF PORTION 1189
HUNDRED OF BAGOT

Note
Public Road is vested in the Litchfield Shire Council
Drainage Easement is in favour of the Litchfield Shire Council
Electricity Supply Easement is in favour of the Power and Water Corporation

Drawn by
Earl James & Assoc
(5446) 22/10/04

Map Reference
Darwin 2500
Sheet 34.25

SCALE 1:1500

Examined by
Earl James & Assoc
27/10/04

AZIMUTH
Assumed from
Observed at

L.T.O.2003/081