

SUBDIVISION CERTIFICATE

I, Alan Vincent Atkins, the Acting Administrator of the Northern Territory of Australia, hereby certify that the land comprised in Certificate of Title Volume 3, Folio 169, has been subdivided in accordance with the plan hereon and that the subdivision is in accordance with Part III of the Town Planning Ordinance 1964. Dated this 9th day October 1964.



NORTHERN TERRITORY OF AUSTRALIA

PLAN OF
LOTS C to H, J to Z, AA to AH & AJ to AS
 SUBDIVISION OF LOT B OF PLAN L.T.O. 1/61 BEING PART SECTION 290
 Hundred of Bagot County of Palmerston

SCALE: 5 CHAINS TO AN INCH
 C.T. VOL. 3 FOLIO 169

Traverses and Secants

Line	Bearing	Dist.
------	---------	-------

Reference to Corners

Cor.	Bearing	From	Links	Marks
------	---------	------	-------	-------

287
 PLAN 477

286
 PLAN 477

285
 PLAN 477

I CONSENT HERETO,

 REGISTERED PROPRIETOR

THE FEE SIMPLE OF LOT X IS TO BE INCLUDED IN THE TITLE OF LOT AG.
 THE FEES SIMPLE OF LOTS E-H, J-W, Y, Z, AA-AF, AH, AJ, AR, AS, ARE TO BE ISSUED TOGETHER WITH A FREE AND UNRESTRICTED RIGHT OF WAY OVER LOT X.

CONVERSION TABLE

LINKS	METRES
100	20.12
141.4	28.45
161.1	32.41
310.5	62.46
329.5	66.28
335.2	67.43
419.7	84.43
430.8	86.66
440	88.51
450	90.53
455.6	91.25
460.1	92.56
473.1	95.17
479.7	96.5
480	96.56
480.1	96.56
494.2	99.42
500	100.58
562.6	113.22
593.5	119.39
600	120.7
612.4	123.2
615.1	123.54
636.4	128.02
640	128.75
640.1	128.77
650.7	130.9
750	150.88
785.5	158.02
787.4	158.4
789.8	158.88
792.3	159.39
794.9	159.91
797.5	160.43
816.6	164.27
816.7	164.29
816.8	164.31

289
 Dia. Bk. 1/18

CONVERSION TABLE

LINKS	METRES
845.1	170.01
867	174.41
1000	201.17
1000.1	201.19
1000.2	201.21
1000.3	201.23
1040.2	209.25
1041.7	209.56
1042.1	209.64
1042.2	209.66
1042.3	209.68
1042.4	209.7
1042.5	209.72
1042.7	209.76
1046.7	210.96
1073.2	215.89
1107.1	222.71
1107.2	222.73
1116	224.91
1268.1	255.1
1492.6	300.3
1500	301.75
1633.3	328.57
2033.6	419.19
2360	474.76
2400	482.6
3000.3	605.56
3537.4	713.36
3535.4	713.24

AREAS

LOT	AREA
LOT X	5.52 ha

Conversion Tables and Metric Areas added
 11.2.87
 Surveyors Unit

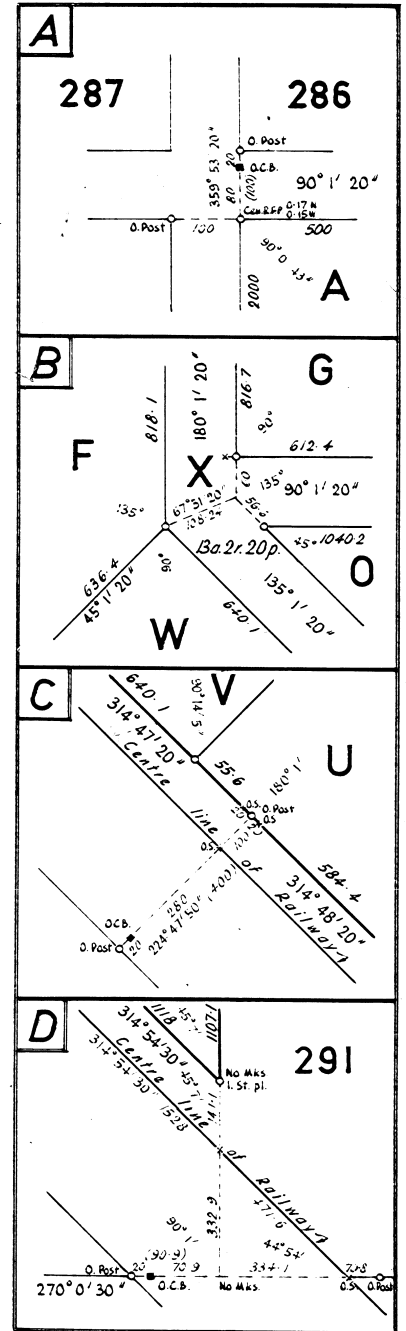
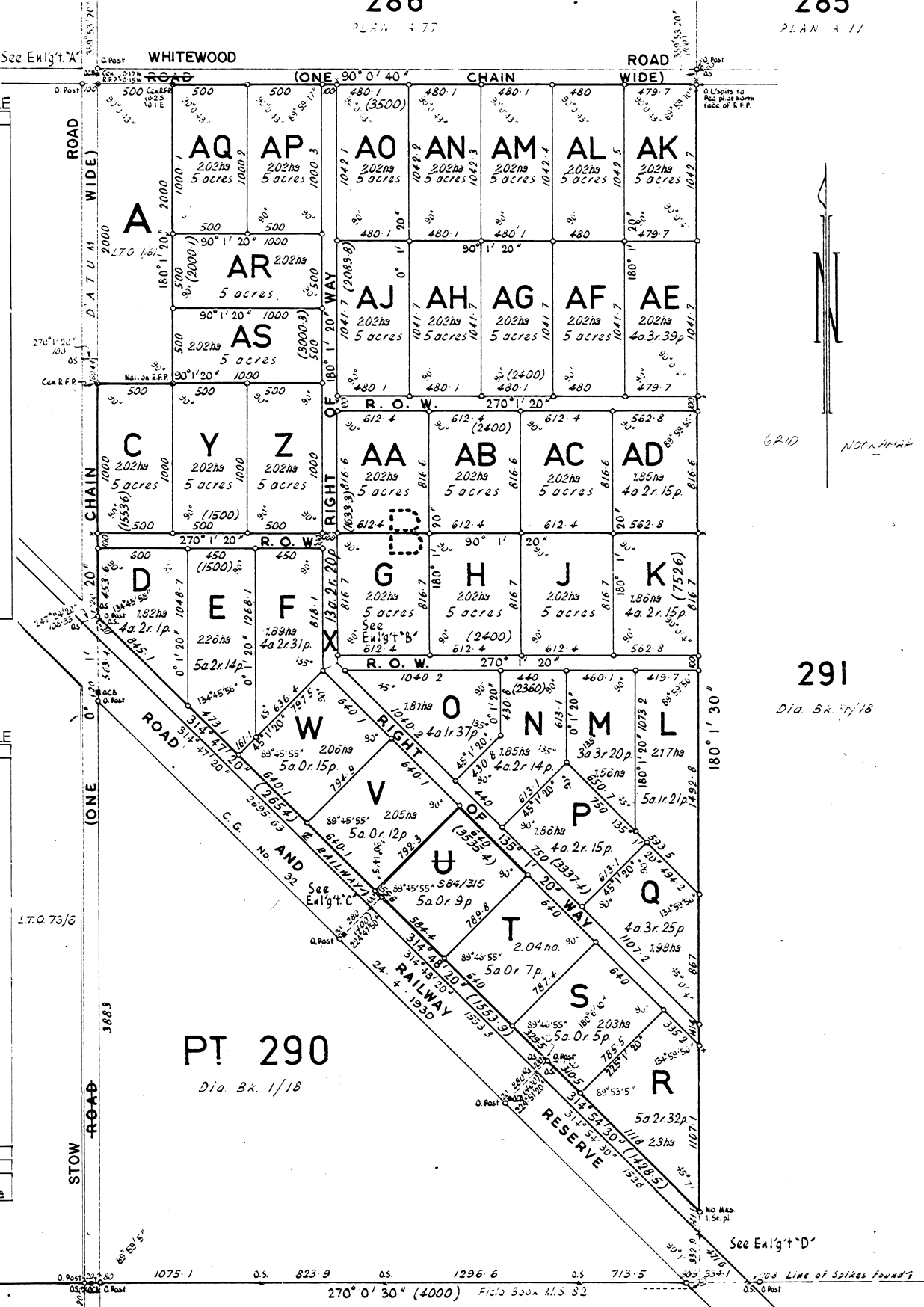

I, PETER FITZALAN BEKKERS, LICENSED SURVEYOR, DO HEREBY CERTIFY THAT I HAVE PERSONALLY SURVEYED THE LAND COMPRISED IN THIS MAP OR PLAN AND THAT THIS MAP OR PLAN IS A CORRECT DELINEATION OF THE SUBDIVISION THEREOF.

Note: All Spikes at 5 links except where otherwise shown

DATE 24th October 1962. LICENSED SURVEYOR Peter Bekkers. File No. LTO 62/5

Observed at Assumed from
 Surveyor's Certificate
 I hereby certify that this survey was performed by me and/or under my immediate supervision in strict accordance with the Licensed Surveyors Regulations, that on 7.10.1962 I completed the survey and that the plan is in all respects accurate.
 24.10.1962
 Date
 Peter Bekkers
 Licensed Surveyor

Field Book No. 62/5
 Calculation Book No. K.M.S. 5 folios 21-29
 Drawn by Registered by K.A.
 Charted on P.P.
 Compared with F.B.
 Examined by
 Diagram passed
 Date 4-12-63
 Lands and Survey Branch

Survey approved and certified correct

4-12-1963
 Date

H.R. Miller
 Surveyor General N.T.

L.T.O. 62/5

B/NEB 2382