Supersedes part of plan LTO 85/85C

RECEIVED
- 4 DEC 1985
DEPT. OF LANDS
SURVEY & MAPPING
DIVISION

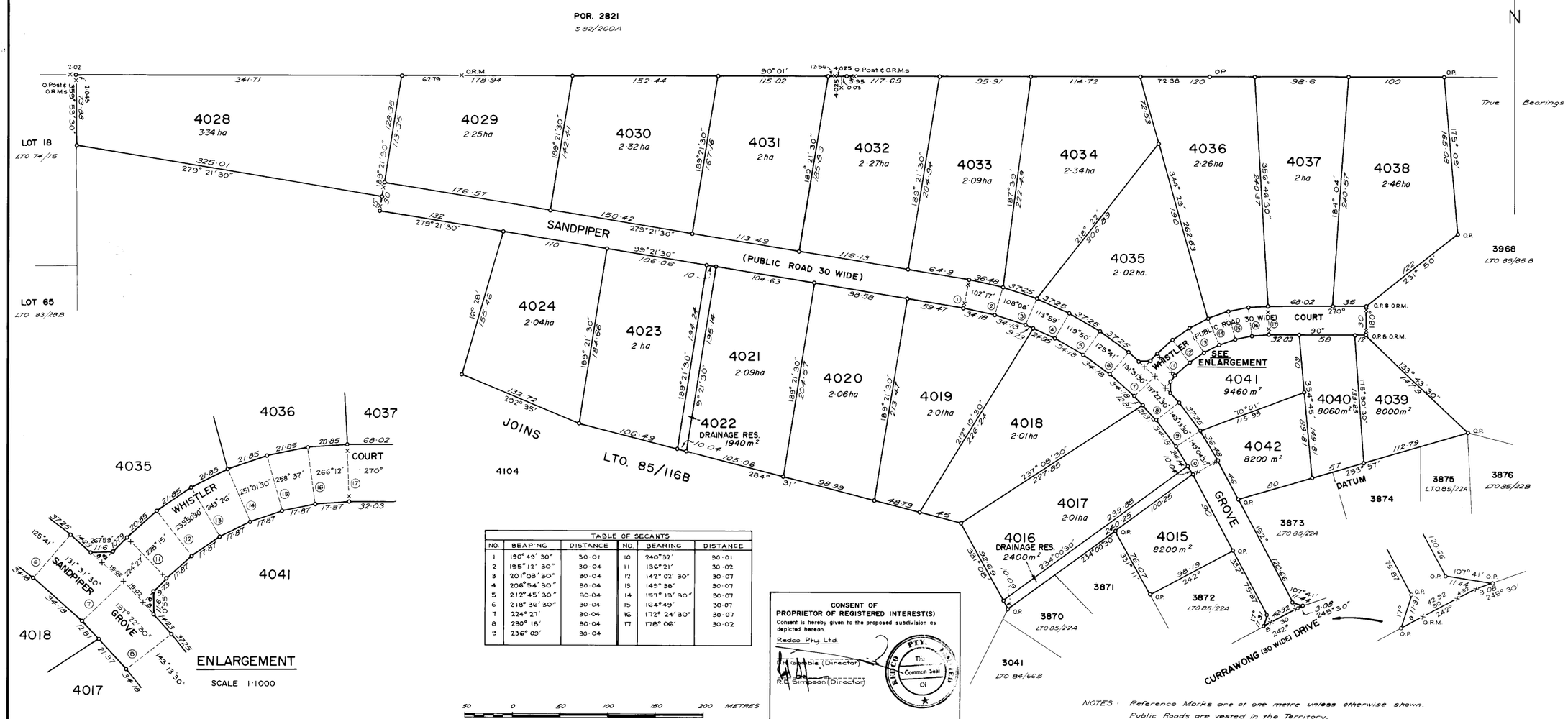

TABLE OF SECANTS					
NO.	BEARING	DISTANCE	NO.	BEARING	DISTANCE
1	190° 48′ 30″	30·01	10	240° 32′	30·01
2	195° 12′ 30″	30·04	11	136° 21′	30·02
3	201° 03′ 30″	30·04	12	142° 02′ 30″	30·07
4	206° 54′ 30″	30·04	13	149° 38′	30·07
5	212° 45′ 30″	30·04	14	157° 13′ 30″	30·07
6	218° 36′ 30″	30·04	15	164° 49′	30·07
7	224° 27′	30·04	16	172° 24′ 30″	30·07
8	230° 18′	30·04	17	178° 06′	30·02
9	236° 08′	30·04			

CONSENT OF PROPRIETOR OF REGISTERED INTEREST(S)

Consent is hereby given to the proposed subdivision as depicted hereon.

Redco Pty Ltd.

S.H. Gamble (Director)

R.G. Simpson (Director)

REDCO PTY. LTD. The Common Seal Of

NOTES: Reference Marks are at one metre unless otherwise shown.
Public Roads are vested in the Territory.
Drainage Reserves are vested in the Territory.

SURVEYOR'S CERTIFICATE

I, CHRISTOPHER FRANCIS McGINN hereby certify that the survey represented on this plan was carried out by me or under my immediate supervision and was completed on 8 December 1985 and that this survey has been executed in accordance with the Licensed Surveyors Act and the Regulations thereunder.

Licensed Surveyor — Date 4/12/85

L.T.O. REGISTRATION

Lodged on 3.6.87 at 9.54.54
Instrument Number 190224
Registered on 9.6.87 at 8.40
by me — Registrar-General

CONSENT OF PROPRIETOR OF REGISTERED INTEREST(S)

Consent is hereby given to the proposed subdivision as depicted hereon.

Signed

NATIONAL WESTMINSTER FINANCE AUSTRALIA LTD

SUBDIVISION APPLICATION TO THE REGISTRAR-GENERAL

I/We hereby apply, pursuant to section 101 of the Real Property Act, for issue of new titles in accordance with the subdivision hereon.

Signed

HANS FRIEDRICH ALBERT KOBERSTEIN

Registered Proprietor(s)

C.T. Volume 171 Folio 81

SURVEY APPROVAL

I, Peter John Wells the Surveyor-General, being satisfied that Part V of the Planning Act has been complied with:

(i) approve the survey under section 49 of the Licensed Surveyors Act;

(ii) acknowledge, on behalf of the Service Authorities designated, the vesting of the Service Easements shown hereon; and

(iii) accept, on behalf of the Service Authorities specified, the land designated as roads or reserves hereon vested pursuant to section 99 of the Planning Act and section 7 of the Control of Roads Act.

Surveyor-General — Date 2·6·1987

SECTIONS 4015 TO 4024 AND 4028 TO 4042

SUBDIVISION OF SECTION 4014

Hundred of Bagot — *County of Palmerston*

Map Reference: MIDDLE ARM 10000 Sh 10.10

AZIMUTH
A. Assumed from L.T.O 85/22A
B. Observed at
Latitude Datum

SCALE 1:2000

Drawn by SWDC 28-11-85

L.T.O. 85/116A

SHEET 1 OF 2

Warning - Damaged or creased plan will be rejected.

N/N 3562