Supersedes L.T.O. 89/40A

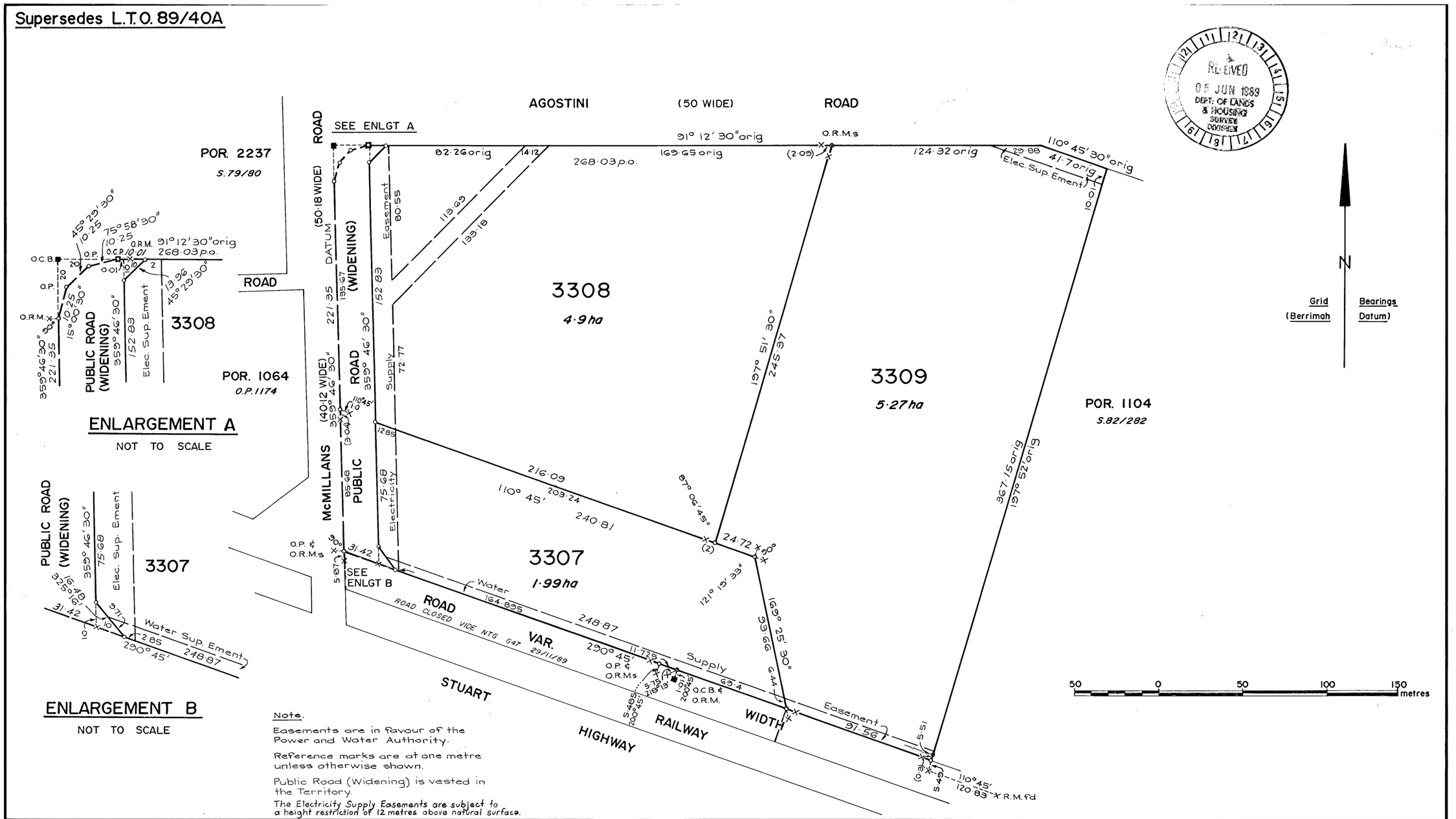

SURVEYOR'S CERTIFICATE

I, Kevin Dodd, hereby certify that the survey represented on this plan was carried out by me or under my immediate supervision and was completed on 16.5.89 and that this survey has been executed in accordance with the Licensed Surveyors Act and the Directions thereunder.

K. Dodd — 5th June, 1989
Licensed Surveyor — Date

L.T.O. REGISTRATION

Lodged on 29.8.1989 at 4.04.11
Instrument Number 28 8021
Registered on 30.8.1989 at 14.40
by me ..... Registrar-General
DEPUTY REGISTRAR-GENERAL

CONSENT OF PROPRIETOR OF REGISTERED INTEREST(S)

Consent is hereby given to the proposed subdivision as depicted hereon.

Signed .....

SUBDIVISION APPLICATION TO THE REGISTRAR-GENERAL

I/We hereby apply, pursuant to section 101 of the Real Property Act, for issue of new titles in accordance with the subdivision hereon.

Paddy Cleanthous

Registered Proprietor(s)
C.T. Volume 206 Folio 50

SURVEY APPROVAL

I, KEVIN SUE SUN CHIN the Delegate of the Surveyor-General, being satisfied that Part V of the Planning Act has been complied with:

(i) approve the survey under section 49 of the Licensed Surveyors Act;
(ii) acknowledge, on behalf of the Service Authorities designated, the vesting of the Service Easements shown hereon; and
(iii) accept, on behalf of the Service Authorities specified, the land designated as roads or reserves hereon vested pursuant to section 99 of the Planning Act and section 7 of the Control of Roads Act.

Kevin S. Chin — 29/8/89
Delegate of the Surveyor-General — Date

SECTIONS 3307 TO 3309
SUBDIVISION OF SECTION 3306

HUNDRED OF BAGOT

Drawn by	Map Reference	SCALE 1:1500
R. Mitchell 10·4·89	DARWIN 2500 Sheets 33·24 & 34·24	
Examined by: Rick Bryant 8-6-89	AZIMUTH: Assumed from S.87/250; Observed at	L.T.O. 89/40B

WARNING — Damaged or creased plan will be rejected.