

Supersedes Part of S.83/232

BOUNDARY LINES		
Line	Bearing	Distance
1	130° 00'	72.334
2	130° 00'	23.901
3	134° 55'	102.52
4	134° 55'	52.85
5	134° 55'	89.85
6	134° 55'	89.85
7	121° 15'	49.39
8	121° 15'	87.09
9	121° 15'	152.54
10	139° 25'	125.51
11	139° 25'	66.44
12	139° 25'	66.44
13	139° 25'	67.08
14	114° 08'	50
15	89° 34'	25.986
16	109° 32'	79.16
17	109° 32'	108.02
18	109° 32'	81.25
19	172° 18'	79.81
20	217° 24'	72.54
21	217° 24'	151.08
22	189° 05'	151.08
23	189° 05'	120.35
24	202° 57'	176.31
25	202° 57'	93.52
26	202° 57'	216.2
27	202° 57'	159.77
28	202° 57'	216.2
29	202° 57'	159.77
30	202° 57'	216.2
31	202° 57'	159.77
32	202° 57'	216.2
33	202° 57'	159.77
34	202° 57'	216.2
35	202° 57'	159.77
36	202° 57'	216.2
37	202° 57'	159.77
38	202° 57'	216.2
39	202° 57'	159.77

Bearings and distances are calculated.

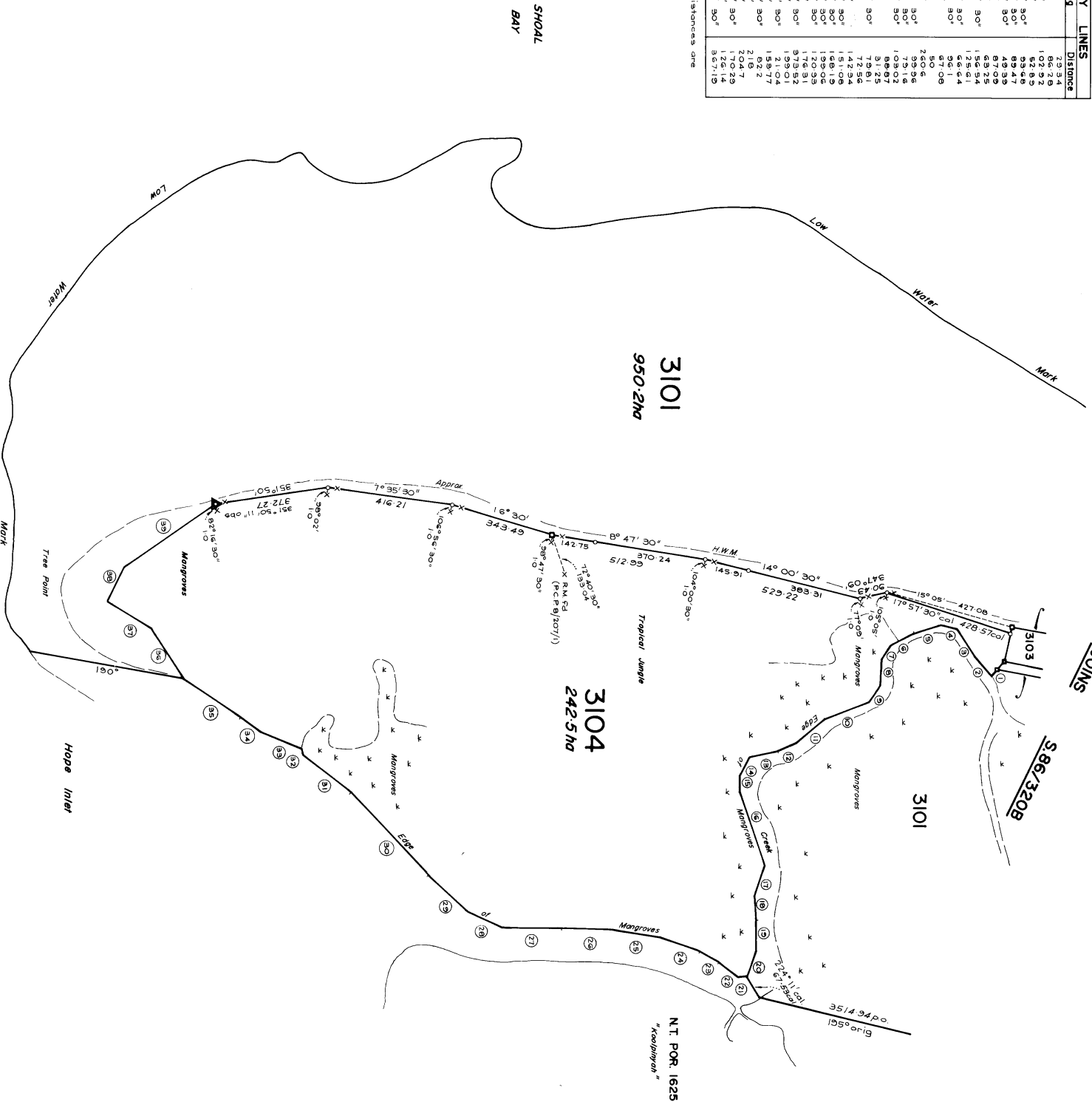

Department of Lands Northern Territory		1. Christopher, Colin, Bloomfield that the survey represented on this plan was carried out by me or under my supervision and that the survey has been executed in accordance with the Surveyors Act and the Directions thereunder. Licensed Surveyor Date 28-4-87		Notes: Reference marks are at one metre unless otherwise shown.		Field Book S.86/320C Drawn R. Mitchell 20.4.87		LEGEND Concrete Post Concrete Block Peg or Wooden Post Reference Mark Looked Fence Post		PART OF SECTION 3101 AND SECTION 3104 HUNDRED OF BAGOT SCALE 1:7500 SHEET 2 OF 2	
SURVEY APPROVED Date 28-4-88		2. I, Christopher, Colin, Bloomfield do hereby certify that the survey represented on this plan was carried out by me or under my supervision and that the survey has been executed in accordance with the Surveyors Act and the Directions thereunder. Licensed Surveyor Date 28-4-87		3. I, Christopher, Colin, Bloomfield do hereby certify that the survey represented on this plan was carried out by me or under my supervision and that the survey has been executed in accordance with the Surveyors Act and the Directions thereunder. Licensed Surveyor Date 28-4-87		4. I, Christopher, Colin, Bloomfield do hereby certify that the survey represented on this plan was carried out by me or under my supervision and that the survey has been executed in accordance with the Surveyors Act and the Directions thereunder. Licensed Surveyor Date 28-4-87		5. I, Christopher, Colin, Bloomfield do hereby certify that the survey represented on this plan was carried out by me or under my supervision and that the survey has been executed in accordance with the Surveyors Act and the Directions thereunder. Licensed Surveyor Date 28-4-87		6. I, Christopher, Colin, Bloomfield do hereby certify that the survey represented on this plan was carried out by me or under my supervision and that the survey has been executed in accordance with the Surveyors Act and the Directions thereunder. Licensed Surveyor Date 28-4-87	