

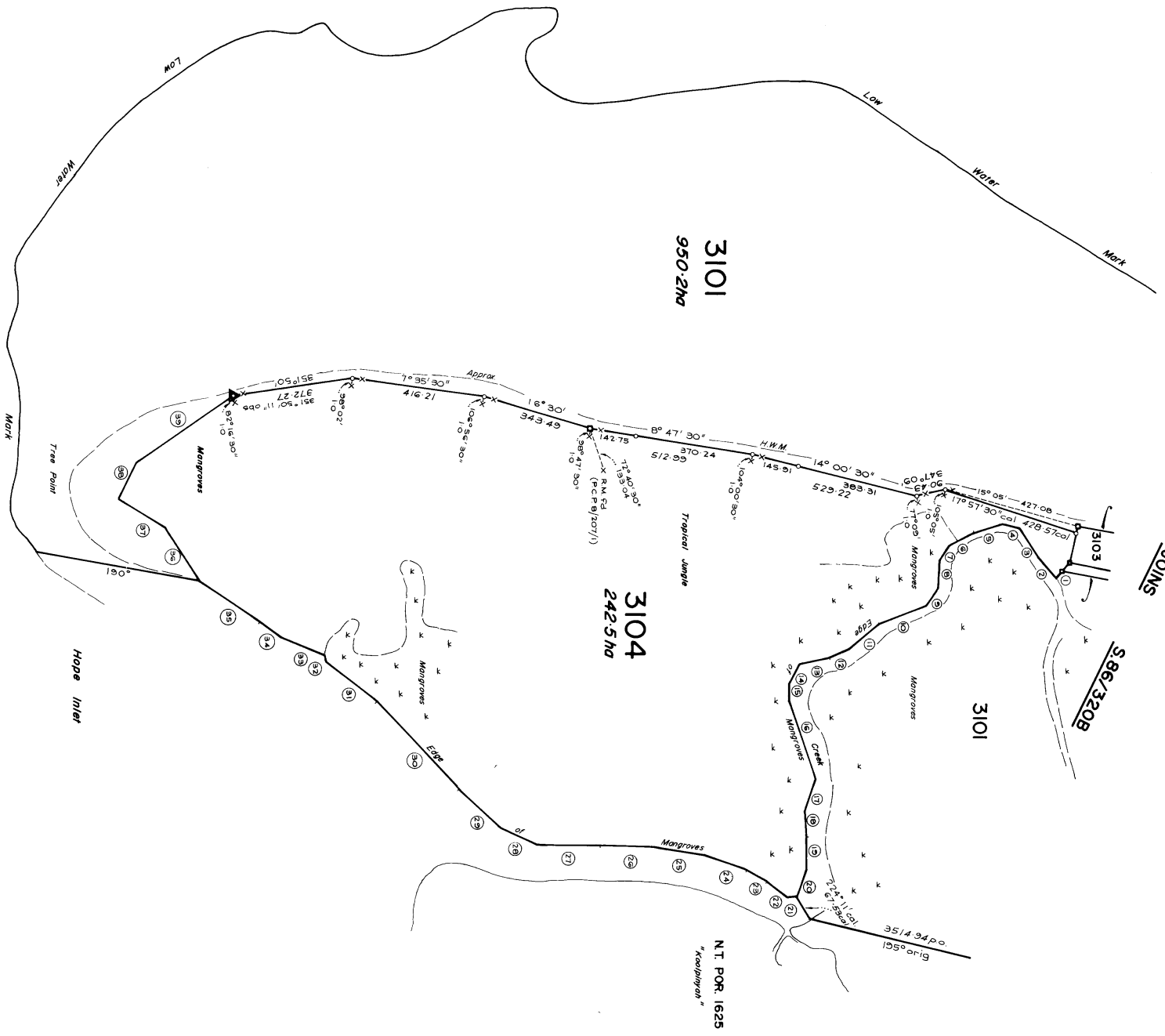

Supersedes Part of S.83/232

Line	Bearing	Distance
1	130°	22.34
2	130°	102.52
3	230° 16'	52.83
4	194° 55'	63.49
5	146° 27'	63.49
6	121° 15'	48.39
7	121° 15'	87.09
8	192° 12'	125.61
9	154° 28'	56.44
10	154° 28'	97.08
11	153° 45'	50
12	153° 45'	259.86
13	114° 08'	75.18
14	114° 08'	108.02
15	89° 34'	31.85
16	103° 27'	79.81
17	89° 11'	142.58
18	66° 27'	151.08
19	172° 18'	176.91
20	217° 24'	158.12
21	217° 24'	151.08
22	217° 24'	120.95
23	202° 57'	176.91
24	202° 57'	93.82
25	183° 05'	21.04
26	183° 05'	158.77
27	225° 10'	216.2
28	225° 10'	204.7
29	202° 57'	170.42
30	202° 57'	187.19
31	202° 57'	187.19
32	202° 57'	187.19
33	202° 57'	187.19
34	202° 57'	187.19
35	212° 58'	170.42
36	238° 44'	170.42
37	215° 04'	187.19
38	215° 04'	187.19
39	323° 31'	187.19

Bearings and distances are calculated.





Department of Lands  
Northern Territory

I, Christopher, Colin, Bloomfield, hereby certify that the survey represented on this plan was carried out by me or under my supervision and that this survey has been conducted in accordance with the Licensed Surveyors Act and the Director's Precedent.

*Christopher, Colin, Bloomfield*  
Licensed Surveyor

**SURVEY APPROVED**  
Date: 28-4-87

*Christopher, Colin, Bloomfield*  
Deputy of the Survey General

Notes: Reference marks are of one metre unless otherwise shown.

Field Book	S.86/3209
Drawn	R. Mitchell 20.4.87
Examined	2.6.1987
Map Reference	4.1. WEST
Duration	10.00.00
Sheet	10.09.4 10.08

Assumed from S.86/320A  
Observed at

**LEGEND**

- Concrete Post
- Concrete Block
- Flag or Wooden Post
- Reference Mark
- Looked
- Fence Post

**PART OF SECTION 3101 AND SECTION 3104 HUNDRED OF BAGOT**

SCALE 1:7500

150 0 150 300 450 metres

**S.86/320C**  
SHEET 2 OF 2