

THIS MAP SHOULD BE READ IN CONJUNCTION WITH KATHERINE FLOOD WARNING CATEGORY 2 ADVICE

INFORMATION ON FLOOD EXTENT

Katherine Flood Warning Category 2 Advice is issued when the level of the Katherine River at Nitmiluk Centre is 5.5 metres and still rising but not exceeding 7.0 metres.

The probable areas of flooding shown indicate likely inundation areas in about 12 hours after a Category 2 Flood Warning Advice is issued.

The possible areas of flooding indicate the additional areas likely to be inundated if the rain continues and the river level at Nitmiluk Centre rises to 7.0 metres.

The information on this map should only be used as a guide.

The flood extent boundaries are approximate only.

No two flood events are the same. Therefore the actual flood extent during a flood may vary significantly at some locations.

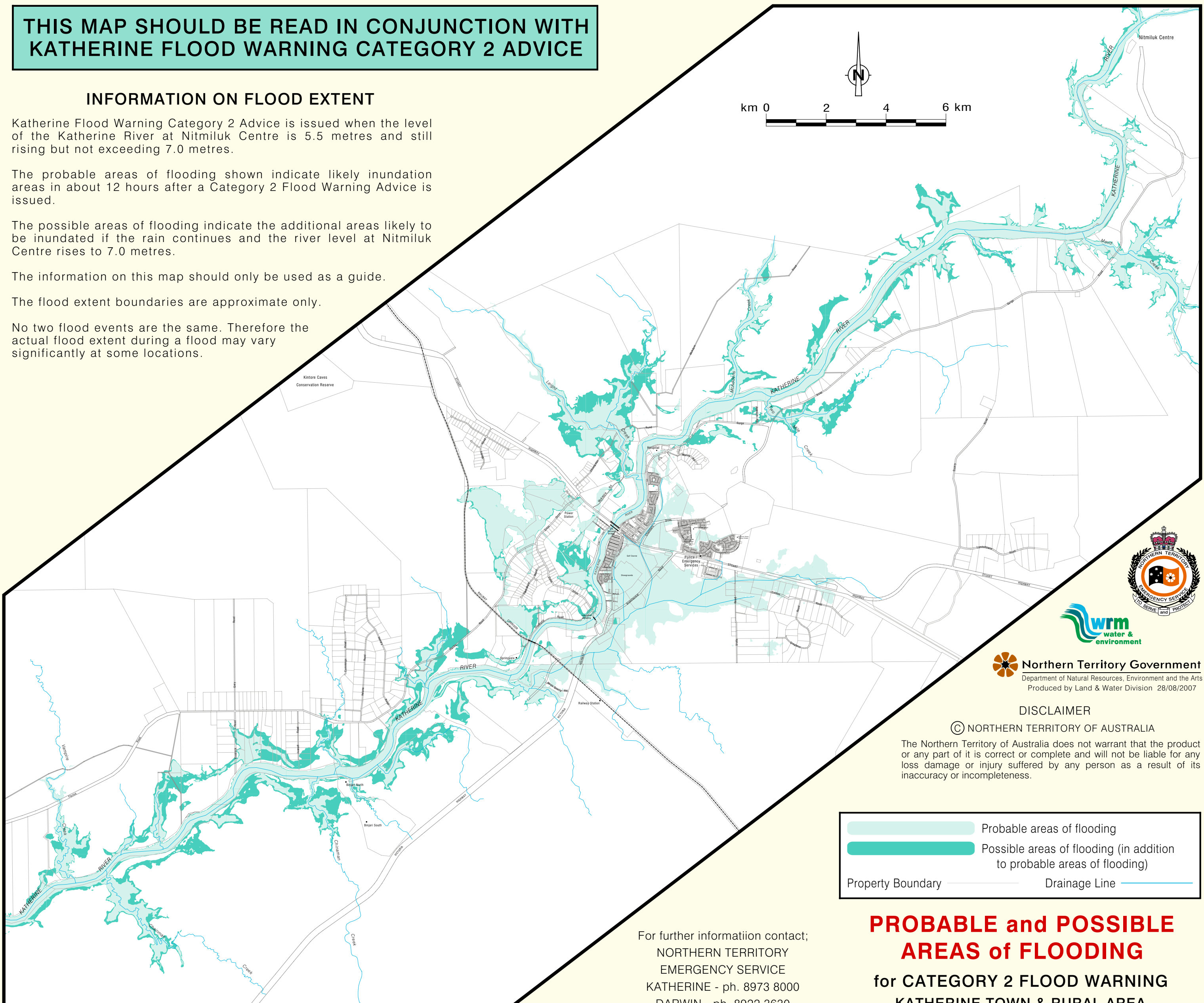
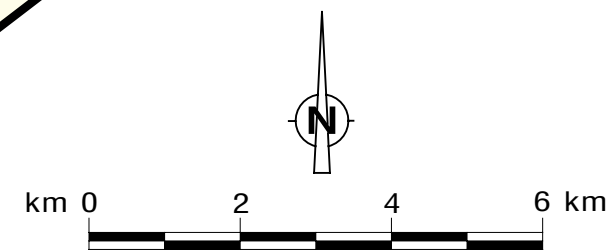

Northern Territory Government
 Department of Natural Resources, Environment and the Arts
 Produced by Land & Water Division 28/08/2007

DISCLAIMER

© NORTHERN TERRITORY OF AUSTRALIA
 The Northern Territory of Australia does not warrant that the product or any part of it is correct or complete and will not be liable for any loss damage or injury suffered by any person as a result of its inaccuracy or incompleteness.

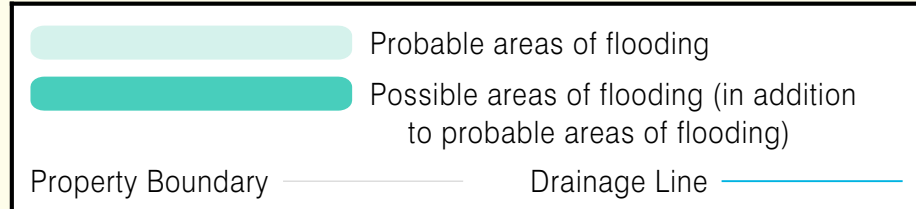

For further information contact;
 NORTHERN TERRITORY
 EMERGENCY SERVICE
 KATHERINE - ph. 8973 8000
 DARWIN - ph. 8922 3630

**PROBABLE and POSSIBLE
 AREAS of FLOODING**
 for **CATEGORY 2 FLOOD WARNING**
KATHERINE TOWN & RURAL AREA