

**THIS MAP SHOULD BE READ IN CONJUNCTION WITH
KATHERINE FLOOD WARNING CATEGORY 3 ADVICE**

INFORMATION ON FLOOD EXTENT

Katherine Flood Warning Category 3 Advice is issued when the level of the Katherine River at Nitmiluk Centre is 7.0 metres, still rising and more rain is forecast for the Katherine River Catchment.

The probable areas of flooding shown indicate likely inundation areas in about 12 hours after a Category 3 Flood Warning Advice is issued.

The possible areas of flooding (modelled January 1998 flood extent) indicate the additional areas likely to be inundated if the rain continues and the river level at Nitmiluk Centre rises to 10.0 metres.

The information on this map should only be used as a guide.

The flood extent boundaries are approximate only.

No two flood events are the same. Therefore the actual flood extent during a flood may vary significantly at some locations.

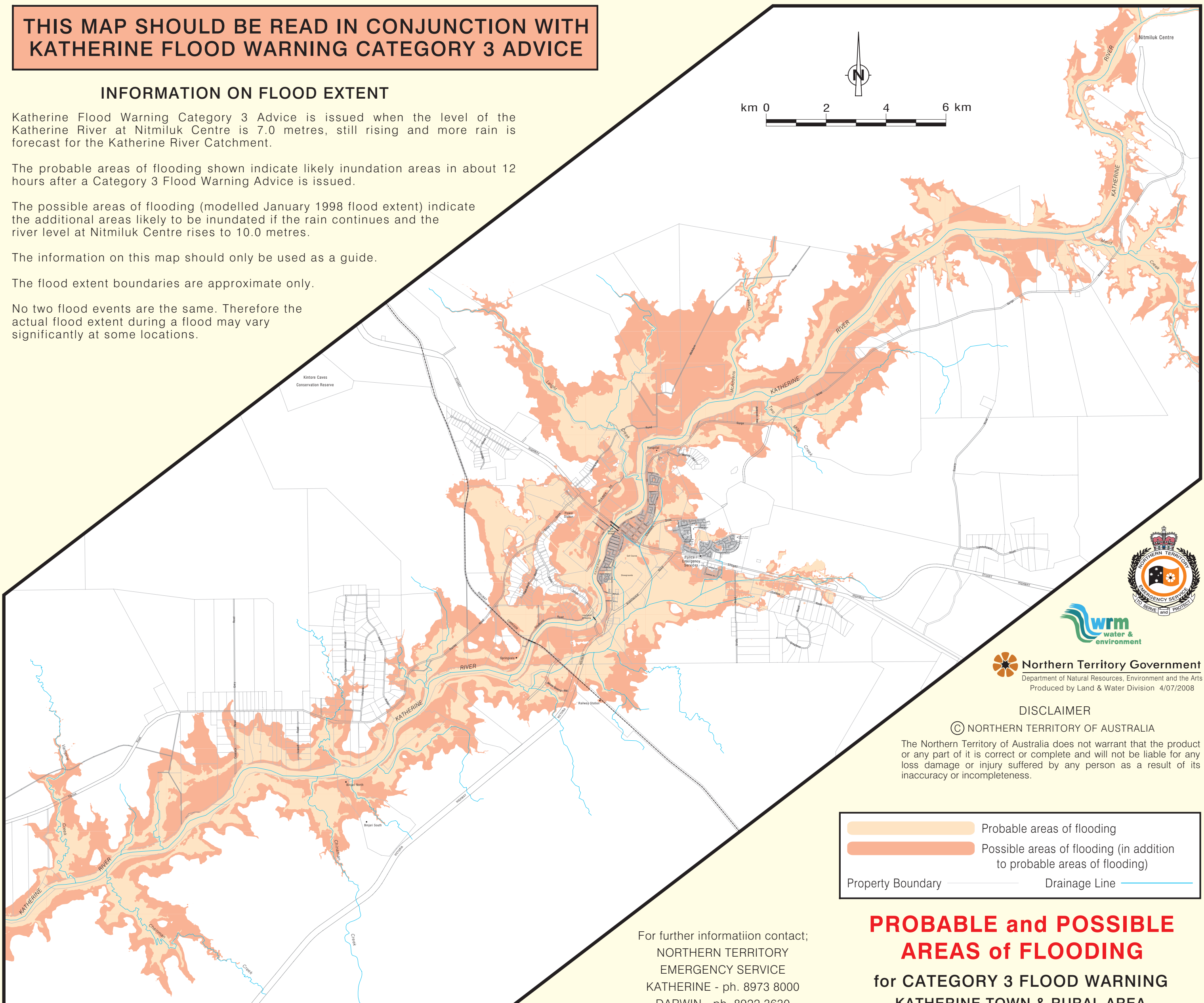
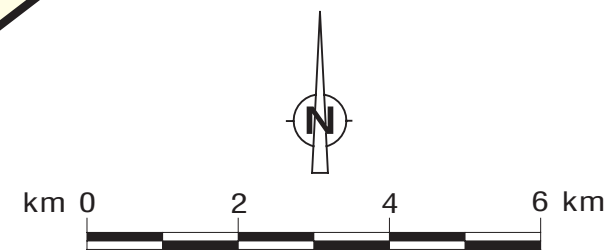

Northern Territory Government
Department of Natural Resources, Environment and the Arts
Produced by Land & Water Division 4/07/2008

DISCLAIMER

© NORTHERN TERRITORY OF AUSTRALIA
The Northern Territory of Australia does not warrant that the product or any part of it is correct or complete and will not be liable for any loss damage or injury suffered by any person as a result of its inaccuracy or incompleteness.

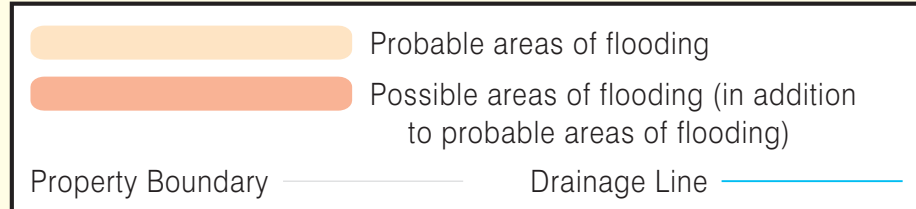

For further information contact;
NORTHERN TERRITORY
EMERGENCY SERVICE
KATHERINE - ph. 8973 8000
DARWIN - ph. 8922 3630

**PROBABLE and POSSIBLE
AREAS of FLOODING**
for **CATEGORY 3 FLOOD WARNING**
KATHERINE TOWN & RURAL AREA