

GENERAL LAND CAPABILITY CLASSES of NT PORTION 1918 JUNO BLOCK - TENNANT CREEK

For further information contact:
 Manager, Land Assessment, Rangelands Division, Department of Land Resource Management
 Ph. (08) 8999 4443 Email: rangelands@nt.gov.au Web: www.lrm.nt.gov.au
 Level 3, Goyder Centre, 25 Chung Wah Terrace, Palmerston, Northern Territory of Australia.

GENERAL LAND CAPABILITY		
CLASS	CAPABILITY	DESCRIPTION
1	High	Suitable land with minimal limitations. Highly productive requiring only low management practices. (Slope 0-1%; and rock outcrop - nil; and soil depth > 1.5 m; and soil drainage - rapid to well; and erosion risk - low)
2	Moderate	Suitable land with only moderate limitations. Will require minor management practices. (Slope 1-3%; and/or rock outcrop - 0-2%; and/or soil depth 0.5 - 1.5 m; and/or soil drainage - moderate; and/or erosion risk - minor)
3	Marginal	Land having severe limitations. Will require major management practices. (Slope 3-10%; and/or rock outcrop - 2-10%; and/or soil depth 0.25-0.5 m; and/or soil drainage - imperfect to poor; and/or erosion risk - high)
4	Unsuitable	Land not suitable for Agriculture, having extreme limitations. This includes undisturbed land with significant habitats, erosion risk due to steep slopes, soil depth, rocky outcrops, and poor drainage. (Slope > 10%; and/or rock outcrop - > 10%; and/or soil depth < 0.25 m; and/or soil drainage - very poor; and/or erosion risk - very high)



BIBLIOGRAPHIC REFERENCE:
 Riddell, W. and Easey D. (2016) *LAND RESOURCES OF NT PORTION 1918, TENNANT CREEK*
 DLRM Technical Report 3/2016D
 Land Assessment, Rangelands Division,
 Department of Land Resource Management, Palmerston, Northern Territory

TECHNICAL REFERENCES:
 National Committee on Soil and Terrain (2009). *AUSTRALIAN SOIL AND LAND SURVEY FIELD HANDBOOK* (3rd edn). Canberra, Australian Collaborative Land Evaluation Program, CSIRO Publishing, Melbourne.
 Isbell, RF (2002). *THE AUSTRALIAN SOIL CLASSIFICATION*. CSIRO Publishing, Melbourne.

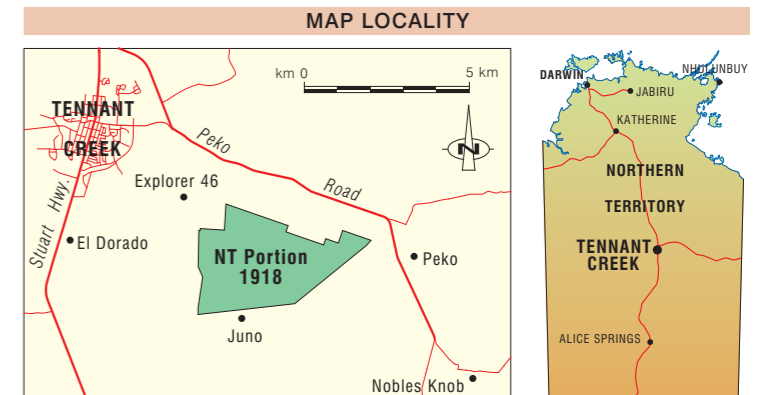

Cartography by L. Fritz, Spatial Data and Mapping, Water Resources,
 Department of Land Resource Management, Northern Territory of Australia, February 2016
 Web: www.lrm.nt.gov.au/nrmapsnt Map Reference: NT-Por-1918_Land-Capability

Attribution-NonCommercial-ShareAlike
 This publication is provided under a Creative Commons Attribution 3.0 Australia Licence
<http://creativecommons.org/licenses/by-nc-sa/3.0/au/>

This map was produced on the Geocentric Datum of Australia 1994 (GDA 94)

© Northern Territory of Australia
 The Northern Territory of Australia does not warrant that the product or any part of it is correct or complete and will not be liable for any loss damage or injury suffered by any person as a result of its inaccuracy or incompleteness.

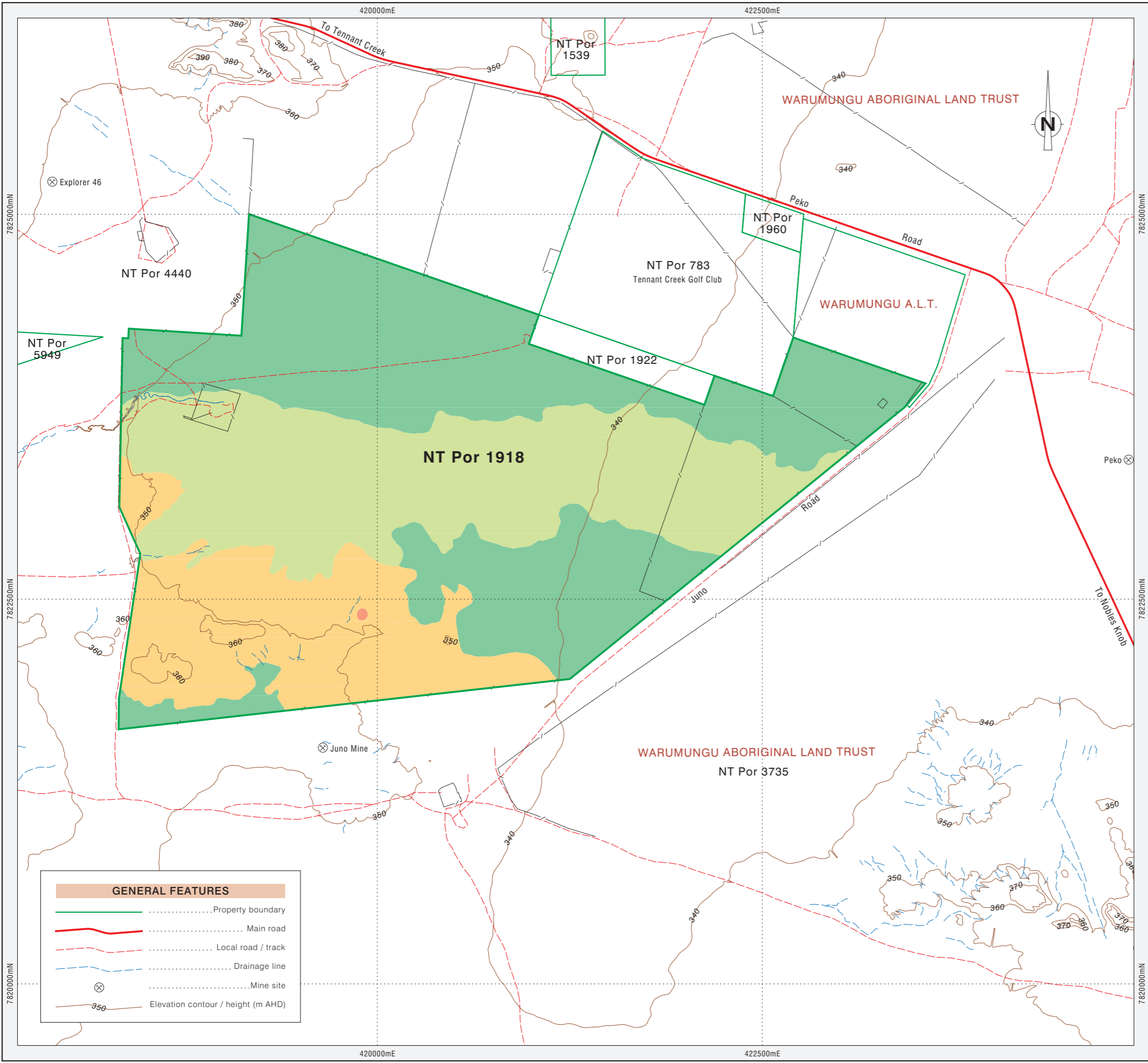

GENERAL FEATURES	
	Property boundary
	Main road
	Local road / track
	Drainage line
	Mine site
	Elevation contour / height (m AHD)