

SITE ZONING (CURRENT)

APPROVED SUBDIVISION OF PART LOT 5182 TOWN OF DARWIN
& PART LOT 8630 TOWN OF NIGHTCLIFF

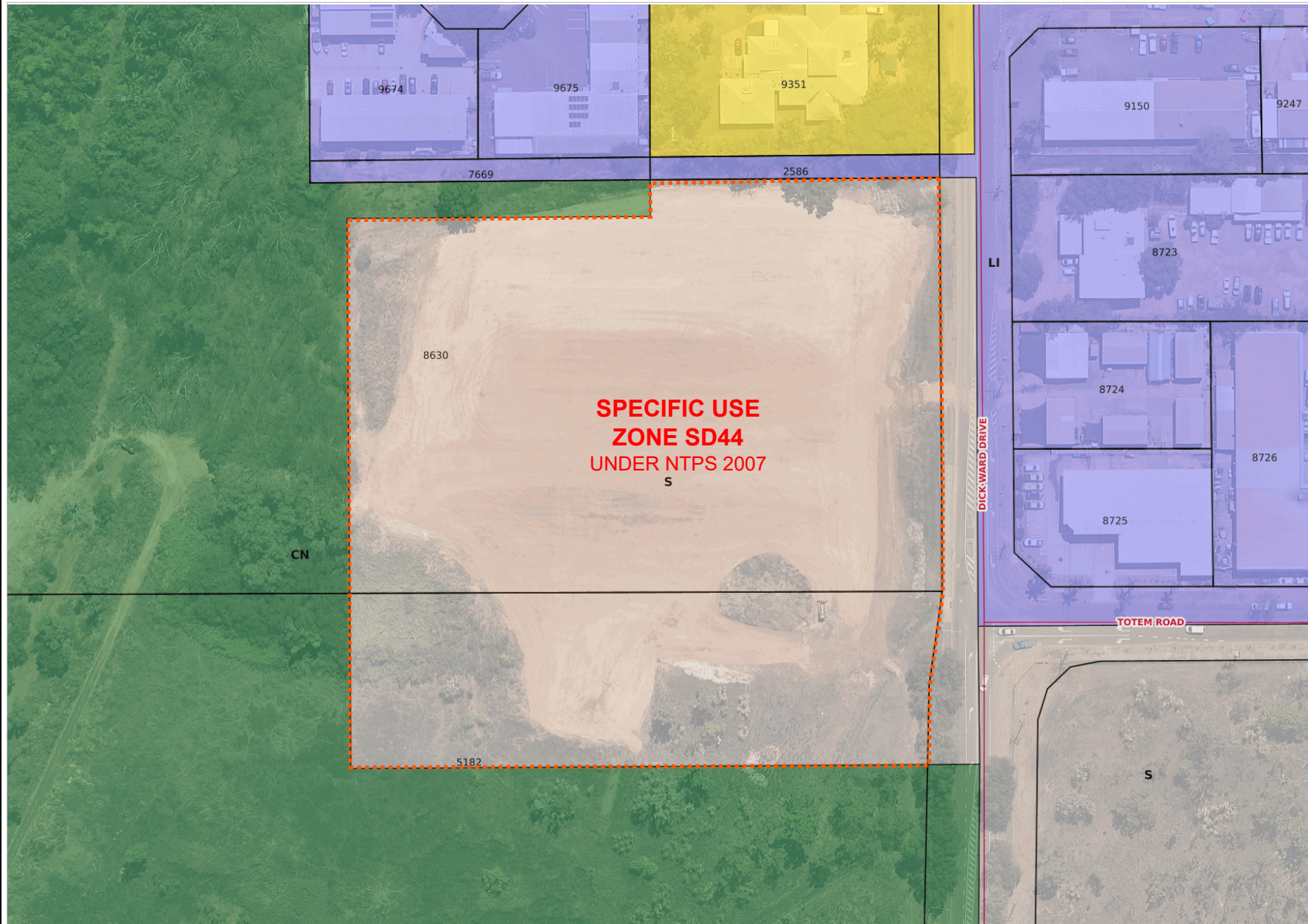

LEGEND

- Existing lot boundary
- - - - Proposed lot boundary (pursuant to Subdivision Permit DP23/0169 and Fill Permit DP15/0078)

ZONES

- CP - Community Purpose
- CN - Conservation
- LI - Light Industry
- S - Specific Use

NOTE: CURRENT SPECIFIC USE ZONE OF THE SITE IS SD44 UNDER THE NTPS 2007

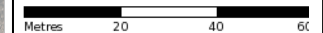

nrmaps.nt.gov.au

Geospatial Services Branch
Department of Environment, Parks
and Water Security
© Northern Territory Government