

SITE ZONING (PROPOSED)

APPROVED SUBDIVISION OF PART LOT 5182 TOWN OF DARWIN
& PART LOT 8630 TOWN OF NIGHTCLIFF

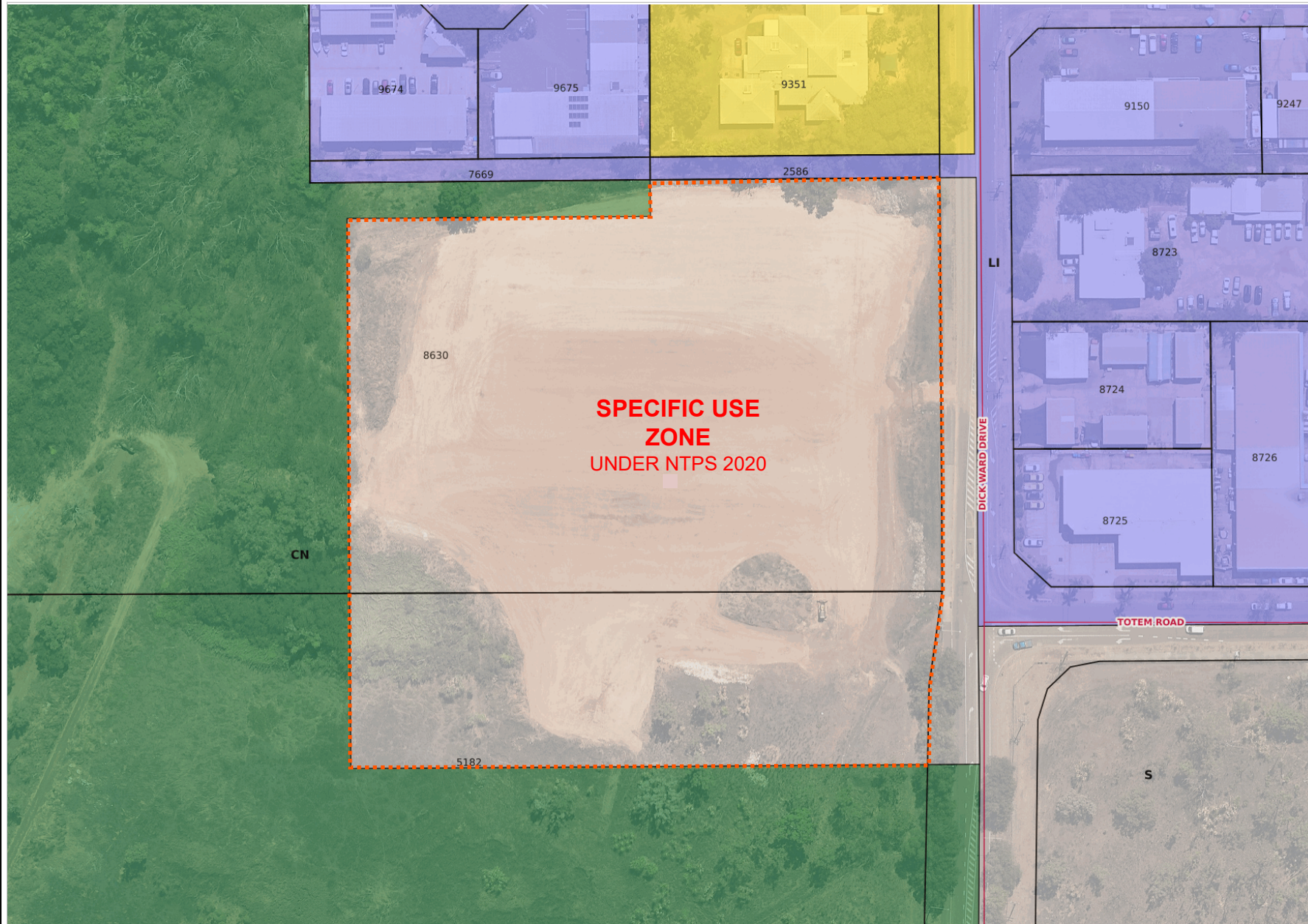

LEGEND

- Existing lot boundary
- Proposed lot boundary (pursuant to Subdivision Permit DP23/0169 and Fill Permit DP15/0078)

ZONES

- CP - Community Purpose
- CN - Conservation
- LI - Light Industry
- S - Specific Use

NOTE: PROPOSED SPECIFIC USE ZONE UNDER NTPS 2020

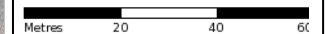

nrmaps.nt.gov.au

Geospatial Services Branch
Department of Environment, Parks
and Water Security
© Northern Territory Government