NT SDG Variation & Amendment Process

Step 1 - Application Process

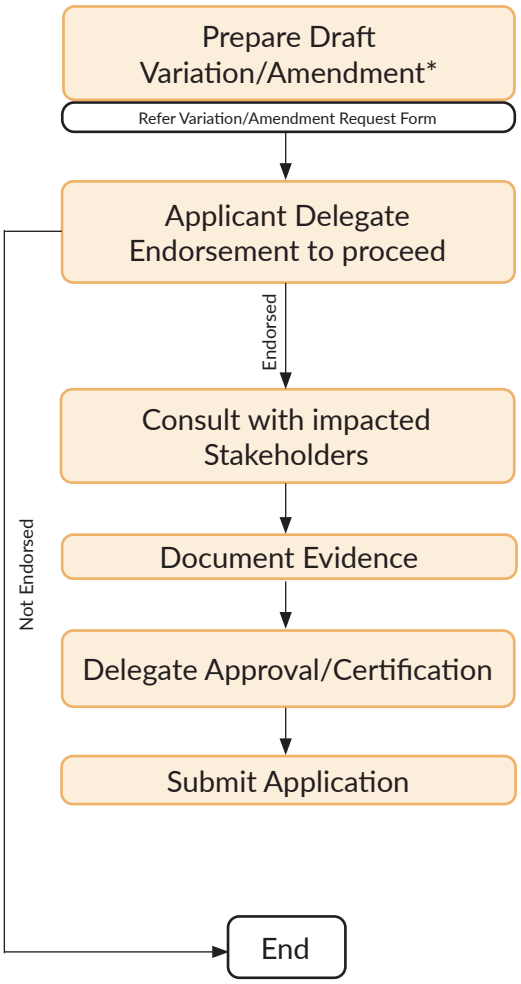

Step 2 - Review and Approval Process

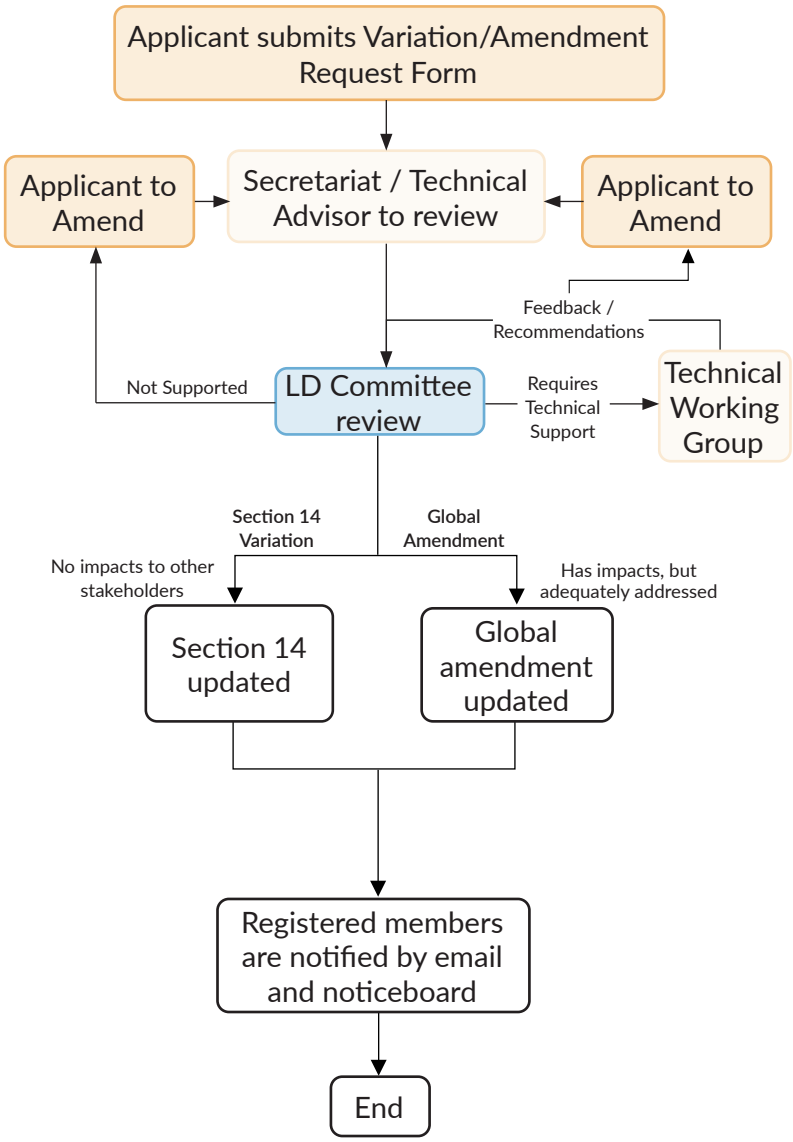

Assessment of Impact

Impact is assessed in consideration of:
1 - Capital Cost
2 - Operational Cost or Process
3 - Safety
4 - Net benefit to the community

Legend:

- Applicant
- Secretariat/ Technical Advisor
- Land Development Committee

Notes:

1. Step 1 must be completed prior to Step 2